SE 1/4

SECTION 7, T5N, R2W, S.L.B. & M.

IN HOOPER CITY

SCALE 1"=200'

TAXING UNIT: 376

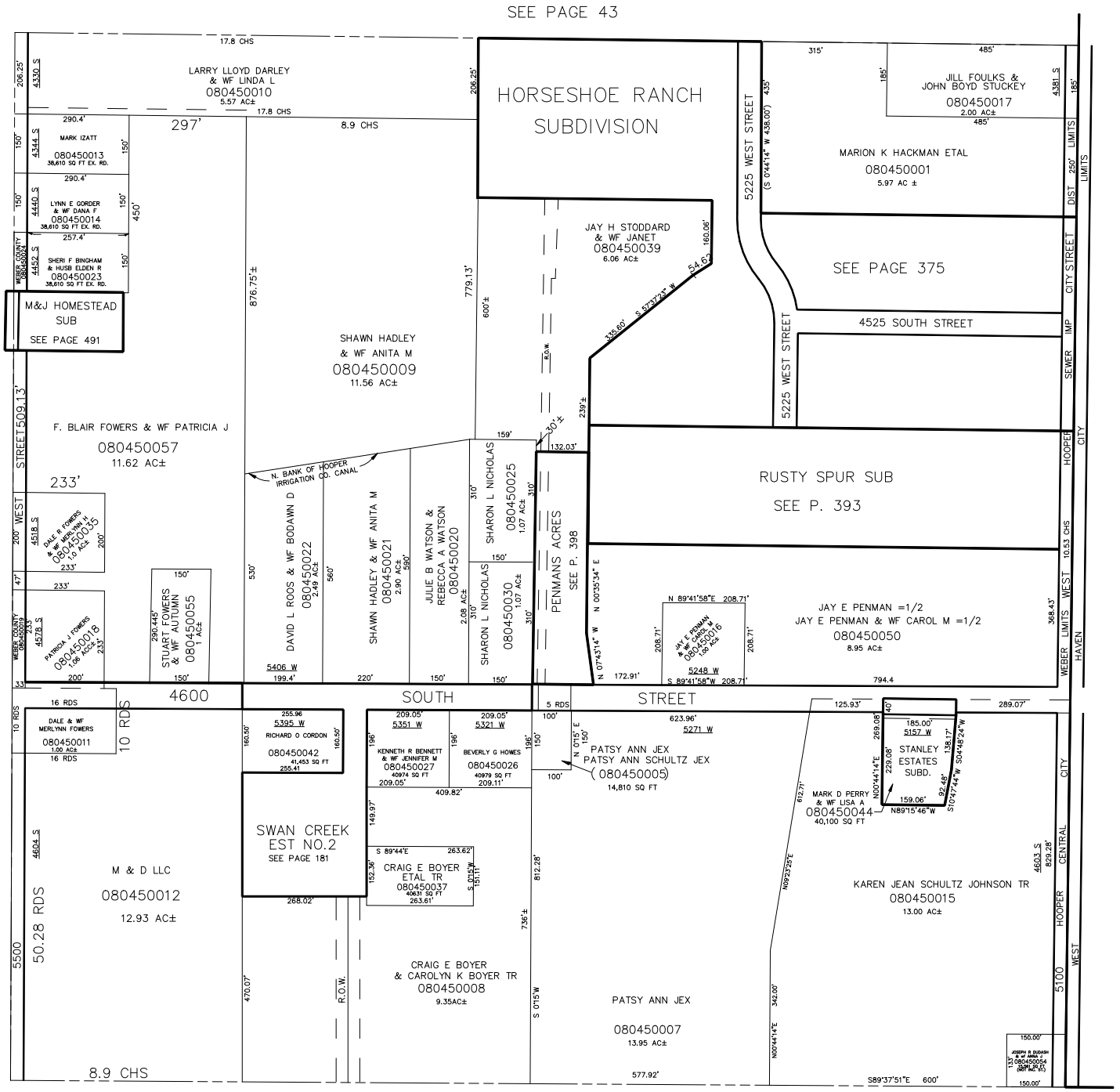

SEE BK 9 PG 77

S.H.L. 6-87